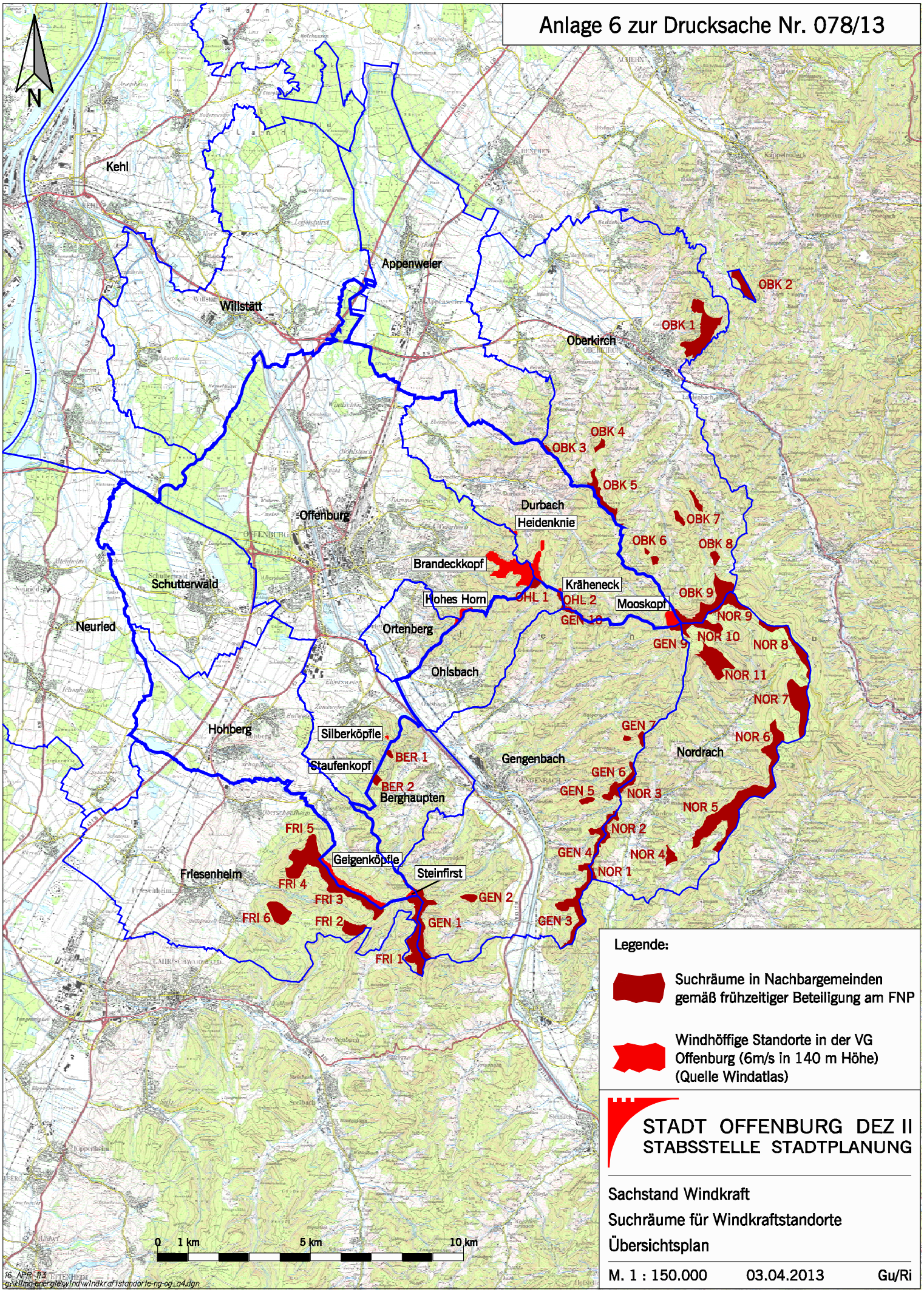Anlage 6 zur Drucksache Nr. 078/13